

Judetul PRAHOVA

Teritoriul adm: PLOIESTI -INTRAVILAN

Adresa imobil: Str. Crasmaritelor nr.4, 4B, 4D - Intravilan

Beneficiar: SC INSPET SA

NOTA: Imobilul are nr. cadastrale 142134, 142662, 124555, 142135, 124231 si sunt inscise in c.f. nr. 142134, 142662, 124555, 142135, 124231 a U.A.T. PLOIESTI.

St masuratori= 51801mp

LEGENDA

	Ax drum
	Margine drum
	Ax sant
	Trotuar
	Conducta gaze
	Gard plac beton
	Gard plasa
	Linie CF

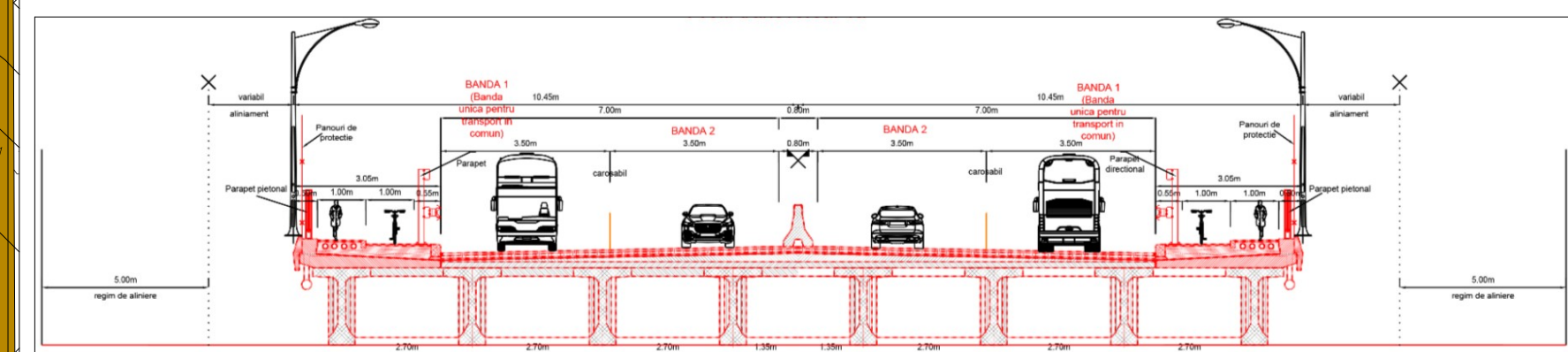
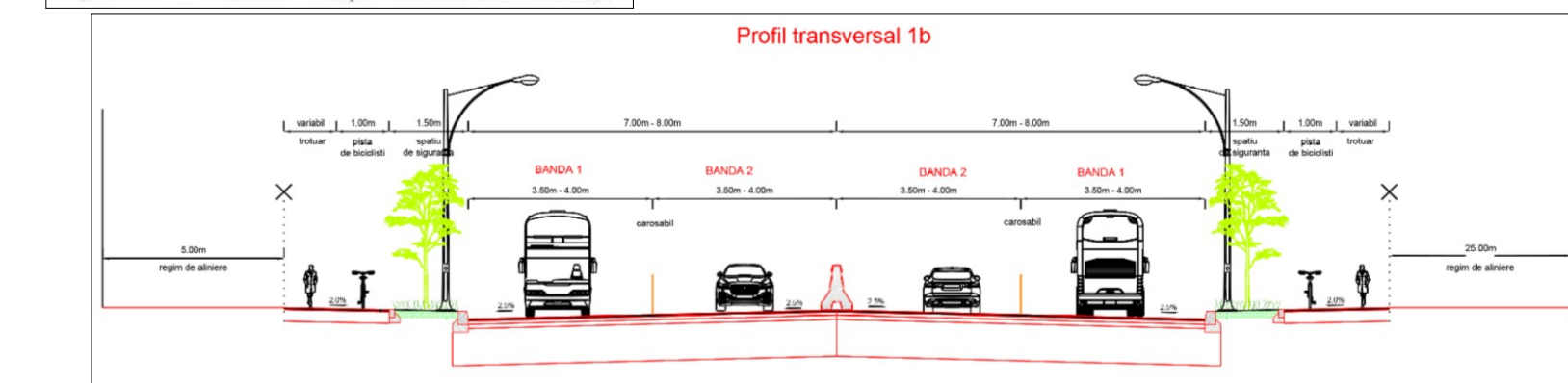
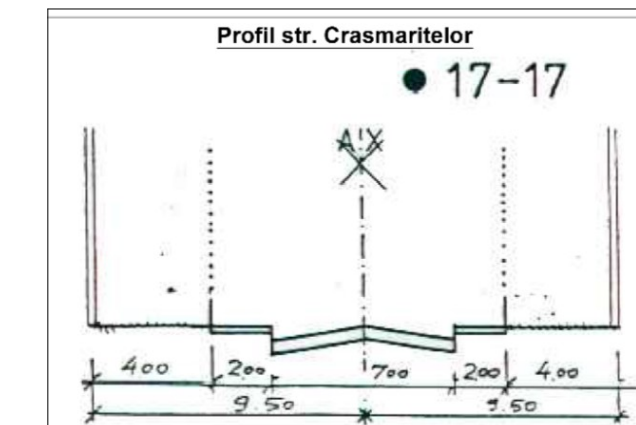
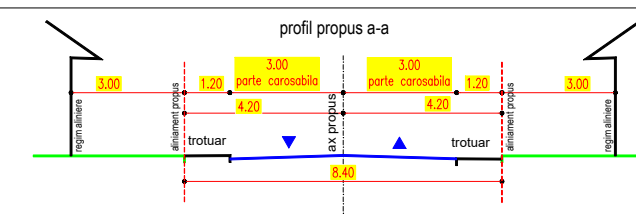

UTR N19

IP 50%
1,50
Rh max = P+2

UTR N19A

Lb1 25%
3,90
Rh max = P+16

Lb3 50%
1,50
Rh max = P+2

Lb2 50%
1,80
Rh max = P+4

SP1 10%
1,0
Rh max = P+1

BiG
studio-arch
design

Telefon : 0722.588805
e-mail: arhi_geo@yahoo.com

DENUMIREA LUCRARII:

PUZ - SCHIMBARE DESTINATIE DIN ZONA INDUSTRIE POLUANTA SI DEPOZITE PENTRU CONSTRUIRE CARTIER REZIDENTIAL SI FUNCTIUNI COMPLEMENTARE (ZONA ST. 58.100 mp)

AMPLASAMENT: Mun. Ploiesti, Str. Crasmaritelor, Nr.4-4B-4D, J.ud. PRAHOVA

BENEFICIAR: SC INSPET SA

TITLUL PLANSET : NR. PLANSĂ :

REGLEMENTARI URBANISTICE

VERIFICAT Arh. Bogdan Georgescu

U - 03

NUMAR
PROIECT
137/2021FAZA
PUZ

16.08.2021

SCARA
1:1000